# Key Questions to Ask Your Doctor

National Brain Tumor Society

## End of Life

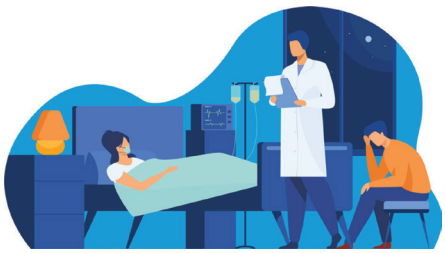

- What emotional support is available for me, my caregiver, and my loved ones to help us cope with my prognosis?
- What are my options for hospice? Can hospice care be provided at home?
- What services are provided in hospice care?
- Where can my caregiver and I go for assistance with a living will, power of attorney, and healthcare proxy? Who should have copies of these documents?
- What resources are available to help with creating or updating my will?
- How can I donate my tumor tissue to research? Can someone on my care team provide assistance in finding a research program and arranging for the donation of my tissue?
- What other resources are available to provide assistance, information, and support?
- Can I be an organ donor?

**NOTES**